



Main: (888) 459-4913

Fax: (888) 842-7442

UPDATE: Jan. 8TH 2014

Phlebotomy Workshop Lab Class Winter 2014

<http://www.piccresource.com>

Program Overview: New Schedule! The program lab sessions are designed to complement our Phlebotomy Certification Class Online Program. Evening sessions are offered at PICC Resource Associates, LLC located in Shelton, CT (Address: 865 River Road, Shelton, CT). **Prerequisites:** Acceptance into our Phlebotomy Certification Class program and completion of the program module up to chapter 10 of the textbook. As of 2013: Our shorter Phlebotomy for Nursing Personnel online class qualifies as a prerequisite. Questions? email us at customer_support@piccresource.com

2014 Dates:	Place	Time
Feb. 25th, 27th, and March 4th, 7th	PICC Resource Associates Office: 865 River Rd Suite 303 Shelton, CT	6:30 pm to 9:30 pm

Program Details:

- * Presented in four 3 hour sessions once a week for four weeks.
- * Program is Instructor led by our Certified Phlebotomy Instructor: Alice Cennamo, RN, CRNI, CPI, VA-BC. Registered nurse since 1992, certified phlebotomy instructor by the National Phlebotomy Association, certified infusion specialist, and board certified in vascular access.
- * Hands-on practice with phlebotomy equipment
- * Hands-on identification of veins suitable for venous access.
- * Hands on venipuncture and capillary puncture practice
- * Competency checklists will be utilized and filled in. Completion of checklists as part of program requirement.
- * Program is designed to meet NHA venipuncture and capillary puncture requirements to meet eligibility to take the NHA Phlebotomy Technician Certification Exam (Note: Only when Phlebotomy Certification Class is completed)
- * Program incorporates: OSHA regulations, standard precautions, National standards of the CLSI, order of draw, and more.
- * 4 lab dates total offered per program. **Participants must attend all 4 dates to successfully complete the program.**
- * Lab Dates: Phlebotomy In-Person Lab Class held 4 evenings: 02/25, 02/27, 03/04, 03/07, 2014.

Price: \$225.00. Apply early, space may be limited. 50% deposit required to hold a space in class. Class dates may be cancelled if we do not receive enough registrations. Deposit will be fully refunded if we cancel a class date. For full class applications can be taken for wait list and additional class dates may be scheduled.

How to Apply: Apply first for our Phlebotomy Certification Class. Indicate in the application that you would like to attend the Phlebotomy In-Person Lab Class. You may apply online and choose the Lab Option add on as part of the Phlebotomy Certification Class. Program fees of \$225.00 (plus \$325.00 for the online class; total for both \$550.00)

payable at time of application.
Apply early! Seating space is limited!
Apply online at:
<http://cart-catalog.piccresource.com/>
OR Call our main number:
(888) 459-4913 and press option 2 for our Orders Department available

24/7.

For questions- email us:
customer_support@piccresource.com
OR call (888) 459-4913 and press 3 to reach us on call.

You may also fax an application by using the form on page 2 of this brochure. Fax the form to (888) 842-7442.

Requirements:

- 1.) Applicants to this program must be eligible and accepted for registration into our Phlebotomy Certification Class OR our Phlebotomy for Nursing Personnel Class. For details go to: www.piccresource.com/self_study_classes.php
- 2.) Apply for this program along with registration into our online Phlebotomy Class or after enrolment in one of the Phlebotomy Classes.
- 3.) IF YOU HAVE NOT already completed the Phlebotomy Certification Class application, you may apply for both programs using the application found on page 2 of this form.
- 4) The Phlebotomy for Nursing Personnel online class \$99 - must be applied for separately, go to the link above for details or call us.

Note: Although you can take the shorter class Phlebotomy for Nursing Personnel online class to qualify to attend this lab class; taking that prerequisite will not meet eligibility to sit for the phlebotomy certification exam.

Completion of our certification class and lab program does qualify participants to sit for the NHA Phlebotomy Certification Exam. But it does not guarantee that participants will pass the exam. Program participants are solely responsible for studying program material to sit for the NHA exam.

Phlebotomy In-Person Lab Class

(There is no commercial support for this activity.)

If you will fax in your application: Fill in the sections below as clearly as possible including your email address notifications of acceptance of the application are sent via email. Our fax number is: (888) 842-7442. Applications may be mailed in to our Shelton, CT office. Upon application acceptance, we will contact you by email. Payment may be made by credit card or check (checks by regular mail only). The program fee is refunded for rejected applications minus a \$50.00 application fee. No refunds granted for accepted applications.

Full Name (for billing also)

Mailing Address Street (for billing also)

Mailing Address City, State, Zip Code

Best Phone Number for Contact

Email Address to send confirmations

Profession and credentials (example Nurse, RN)

State: _____

Professional License or Certification Number & State

If enrolled in a healthcare training program— enter level (1st year, senior, etc.) and expected graduation date

Employer or Training program Name and Location

May we contact your employer or training program?

____ Yes, ____ No (Contact necessary for certain professions CNA, EMT, etc; not applicable for nurses, physicians, and advanced practice professions).

Supervisor or Training Administrator Phone Number

Lab Practicum Dates and Times: Wednesdays & Fridays
6:30-9:30 pm. 2014 Dates: 02/25, 02/27, 03/04, 03/07.

Payment: (Note: Fees are subject to change)

Include the In-Person Lab Class fee of \$225.00 +
\$325.00 program fee= \$550.00 total due with the Phlebotomy In-Person Lab Class Fee added.

**PICC
Resource
Associates, LLC**
865 River Road
Suite 303
Shelton, CT 06484

**PICC
Resource
Associates, LLC**

Venous Access Educators and Consultants

**Phlebotomy In-Person Lab Class
WINTER 2014**

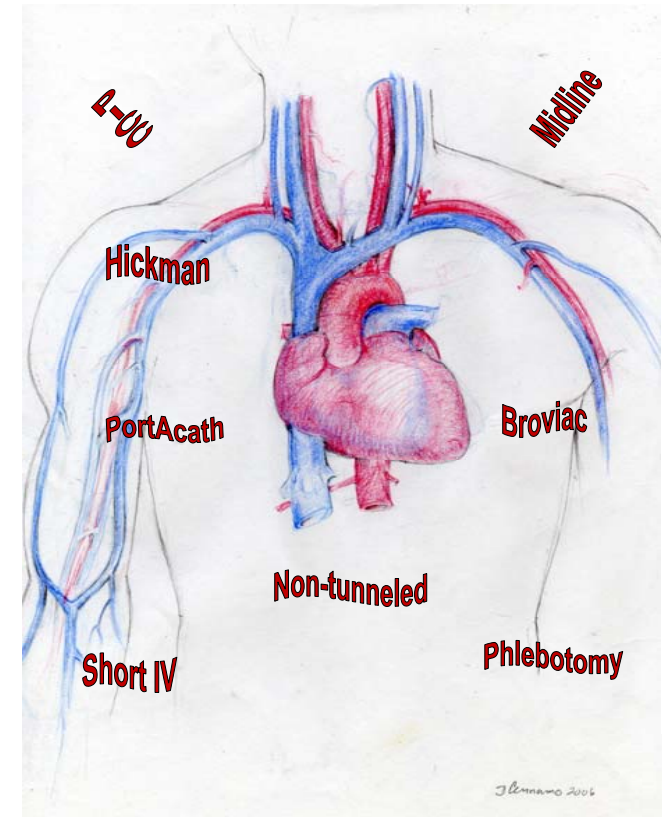

<http://www.piccresource.com>

Phone: (888) 459-4913