



Main: (888) 459-4913

Fax: (914) 885-1711

FLYER, ISSUE 5

DATE: OCTOBER 31ST 2011

# Phlebotomy In-Person Lab Class Winter Session 2012

<http://www.piccresource.com>

**Program Overview:** The program lab sessions are designed to complement our Phlebotomy Certification Class Online Program. Evening sessions are offered at the Homewood Suites Hotel in Stratford, CT (Address: 6905 Main Street, Stratford, CT 06614). **Prerequisites:** Acceptance into our Phlebotomy Certification Class program and completion of the program module up to chapter 10 of the textbook. Questions? email us at [customer\\_support@piccresource.com](mailto:customer_support@piccresource.com)

2011 Dates:	Place	Time
Lab Class Dates: Jan. 31st, Feb 7th, 21st, 28th 2012	Homewood Suites Hotel, 6905 Main St, Stratford, CT	6:30 pm to 9:30 pm

## Program Details:

- \* Presented in four 3 hour sessions once a week for four weeks.
- \* Program is Instructor led by our Certified Phlebotomy Instructor: Alice Cennamo, RN, CRNI, CPI, VA-BC. Registered nurse since 1992, certified phlebotomy instructor by the National Phlebotomy Association, certified infusion specialist, and board certified in vascular access.
- \* Hands-on practice with phlebotomy equipment
- \* Hands-on identification of veins suitable for venous access.
- \* Hands on venipuncture and capillary puncture practice
- \* Competency checklists will be utilized and filled in. Completion of checklists as part of program requirement.
- \* Program is designed to meet NHA venipuncture and capillary puncture requirements to meet eligibility to take the NHA Phlebotomy Technician Certification Exam.
- \* Program will incorporate: OSHA regulations, standard precautions, National standards of the Clinical Laboratory & Standards Institute (CLSI), order of draw, and more.
- \* 4 lab dates total offered per program. Participants must attend all 4 dates to successfully complete the program.
- \* Jan/Feb 2012 Lab Dates: Phlebotomy In-Person Lab Class Dates held 4 Tuesday evenings 01/31, 02/07, 02/21, 02/28.

Price: \$225.00 Apply first; fee is due at time of acceptance into program. **SPACE IS LIMITED, APPLY EARLY.**

Additional sessions will be scheduled by demand: applications will be taken for waiting list for future sessions.

**How to Apply:** Apply first for our Phlebotomy Certification Class. Indicate in the application that you would like to attend the Phlebotomy In-Person Lab Class. You may apply online and choose the Lab Option add on as part of the Phlebotomy Certification Class. Program fees of \$225.00 (plus \$365.00 for

the main class) payable at time of application.

Apply early! Seating space is limited!

Apply online at:

<http://www.piccresource.com/cart>

OR Call our main number:

(888) 459-4913 and press option 2 for

our Orders Department available 24/7.

For questions- email us:

[customer\\_support@piccresource.com](mailto:customer_support@piccresource.com)

OR call (888) 459-4913 and press 3 to reach us on call.

You may also fax an application by using the form on page 2 of this brochure. Fax the form to (914) 885-1711.

## Requirements:

- 1.) Applicants to this program must be eligible and accepted for registration into our Phlebotomy Certification Class. Details go to: [www.piccresource.com/self\\_study\\_classes.php](http://www.piccresource.com/self_study_classes.php)
- 2.) Apply for this program along with the Phlebotomy Certification Class Program or after enrolment in the Phlebotomy Certification Class.
- 3.) IF YOU HAVE NOT already completed the Phlebotomy Certification Class application, you may apply for both programs using the application found on page 2 of this form. IF YOU HAVE ALREADY applied for the Phlebotomy Certification Class- contact us to add the Phlebotomy Lab Practicum Program.

**Note:** Completion of this program does not guarantee that program participants will pass the NHA Phlebotomy Certification Exam. Program participants are solely responsible for adhering to program requirements, and studying material provided in preparation to sit for the NHA exam. NHA test and or retest rules and fees apply. NHA test fees are separate and payable to NHA. (\$105.00 in 2011).

## Phlebotomy In-Person Lab Class

(There is no commercial support for this activity.)

If you will fax in your application: Fill in the sections below as clearly as possible including your email address notifications of acceptance of the application are sent via email. Our fax number is: (914) 885-1711.

Applications may be mailed in to our Shelton, CT office. Upon application acceptance, we will contact you by email. Payment may be made by credit card or check (checks by regular mail only). The program fee is refunded for rejected applications minus a \$50.00 application fee. No refunds granted for accepted applications.

Full Name (for billing also)

Mailing Address Street (for billing also)

Mailing Address City, State, Zip Code

Best Phone Number for Contact

Email Address to send confirmations

Profession and credentials (example Nurse, RN)  
State: \_\_\_\_\_

Professional License or Certification Number & State

If enrolled in a healthcare training program— enter level (1st year, senior, etc.) and expected graduation date

Employer or Training program Name and Location

May we contact your employer or training program?

\_\_\_\_ Yes, \_\_\_\_ No (Contact necessary for certain professions CNA, EMT, etc; not applicable for nurses, physicians, and advanced practice professions).

Supervisor or Training Administrator Phone Number  
Jan/Feb 2012 Lab Practicum Dates and Times: Tuesdays  
6:30-9:30 pm Dates: 01/31, 02/07, 02/21, 02/28.

Payment:

Include the In-Person Lab Class fee of \$225.00 + \$365.00 program fee= \$590.00 total due with the Phlebotomy In-Person Lab Class Fee added.

**PICC  
Resource  
Associates, LLC**  
4 Research Drive  
Suite 402  
Shelton, CT 06484

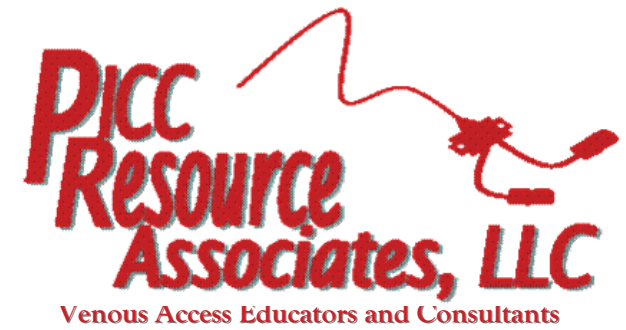

## Phlebotomy In-Person Lab Class Winter 2012 Program

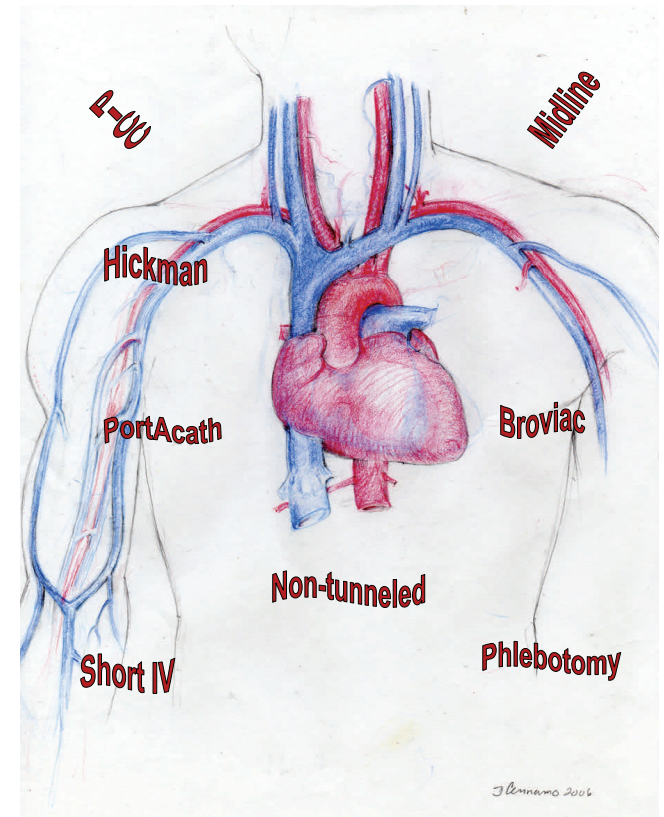

<http://www.piccresource.com>

Phone: (888) 459-4913