



Phone: (888)459-4913

Fax: (888) 842-7442

FLYER ISSUE 10, UPDATE 02/07/18

ONLINE PROGRAM AVAILABLE NOW  
 5.5 HOURS TOTAL PROGRAM  
 INCLUDES 24/7 ACCESS TO  
 REGISTRANTS FOR 1 YEAR OF  
 ENROLLMENT PERIOD \$99.00.

# Phlebotomy for Nursing Personnel - 1

<http://www.piccresource.com>

**Phlebotomy for Nursing Personnel 1 Class Overview:** Prerequisites: Healthcare background (RN, LPN, PA, CNA, MT, radiology technologist, nursing student, etc. Questions? Call for details or email us at [customer\\_support@piccresource.com](mailto:customer_support@piccresource.com)

- |  |  |  |
|--|--|--|
| * Anatomy and Physiology   | * Capillary puncture techniques                                    | with patients with poor veins  |
| * Devices & Methods used for venipuncture & capillary sample collections     | * Tubes and tube additives   | * Phlebotomy post test   |
| * OSHA regulations   | * Tests and Order of Draw  | * Evaluation, & certificate of completion  |
| * Personal Protective Equipment  | * Prevention of test result errors                                 | * Online: enrollment for 6 weeks; DVD ROM: keep the discs for repeated use.                                      |
| * National standards of the Clinical Laboratory & Standards Institute (CLSI) | * Patient identification   | * 5.5 Contact hours  |
| * Preparation of Supplies and equipment                                      | * Sample handling, prevention of test result errors                | The program is accredited to grant contact hours by the Florida state board of nursing and are valid nationally. |
| * Site selection, preparation  | * Complications of phlebotomy procedures, prevention and treatment |  |
| * Venipuncture techniques  | * Legal Issues   |  |
|  | * Tips for success for use   |  |

**Details:** Available online by demand 24/7. Price: \$99.00 for full online program. Course time average 5 and a half hours to complete course & post test. 5.5 contact hours are granted upon successful completion of the program.

**Instructor:** Alice Cennamo, RN, MSN, CRNI, CPI, VA-BC. Alice is a Certified Phlebotomy Instructor certified by the National Phlebotomy Association (NPA), and a nationally certified Infusion and board certified Vascular Access Specialist certified by the INCC and the VACC.

**To Register:** Registration and payment can be completed on our website at :  
<http://cart-catalog.piccresource.com>  
 or called into orders dept. 24/7:  
 Main# (888) 459-4913, press option 1

Or mailed or faxed into us. Our mailing address is:  
 865 River Road  
 Suite 201  
 Shelton, CT 06484  
 Fax number: (888) 842-7442

**Beware of Certification Claims!** Anyone can claim to offer certification and employers are aware that the term is loosely used by a lot of companies. Where is the certification from? Na-tional certification through a private company means very little. True certification is a validation process designed to verify competence and independence.

Phlebotomy certification is legitimately granted by organizations that are accredited by well established national accreditation organizations and/or organizations that set phlebotomy standards and guidelines. This phlebotomy class is designed to instruct nurses and other health care professionals in venous and capillary blood sample collection procedures. The content includes common point of care tests ordered in nursing units, clinics, physician offices, rehab, and long term care. If national certification is desired, we offer a full phlebotomy program that allows participants to sit for the NHA National Certification Exam upon program completion. Go to [http://www.piccresource.com/phlebotomy\\_class.php](http://www.piccresource.com/phlebotomy_class.php) for info.

## Phlebotomy for Nursing Personnel-I Class

(There is no commercial support or conflict of interest for this activity.)

**Target audience:** Nurses, nursing personnel and other health care professionals that are allowed to draw blood samples per state regulations as part of their job.

**Purpose:** The learner will increase his/her knowledge of phlebotomy venipuncture, capillary puncture techniques, common blood tests, and sample handling

Activity Goals and Objectives- Upon successful completion of this activity the attendee will be able to:

- 1: Describe the effects of venipuncture on the vein wall.
- 2: Describe veins appropriate for phlebotomy procedures.
- 3: List two devices used for collection of blood samples
- 4: State the rationale for drawing into tubes in the correct order.
- 5: Describe methods to prevent test result errors.
- 6: Describe three potential complications of a phlebotomy procedure.
- 7: Describe how to choose a viable vein for venipuncture.
- 8: List two steps in obtaining a blood sample utilizing the vacutainer or syringe method
- 9: List two steps of the Skin Puncture technique for capillary blood sampling
- 10: Score 75% or better on Phlebotomy test

To register and pay online, follow the instructions on page 1. Our info for mail in or fax follows below.

Fax of credit card- Enter card Type: \_\_\_\_\_

Card#: \_\_\_\_\_

Expiration date: \_\_\_\_\_ Security Code: \_\_\_\_\_

Billing name & address match registrant? If not enter here: \_\_\_\_\_

Checks payable to: PICC Resource Associates, LLC

Mailing address: 865 River Rd, Suite 201

Shelton, CT 06484

Fax: (914) 885-1711

PICC  
Resource  
Associates, LLC  
865 River Road  
Suite 201  
Shelton, CT 06484

PICC  
Resource  
Associates, LLC

Venous Access Educators and Consultants

## Phlebotomy for Nursing Personnel Online Program

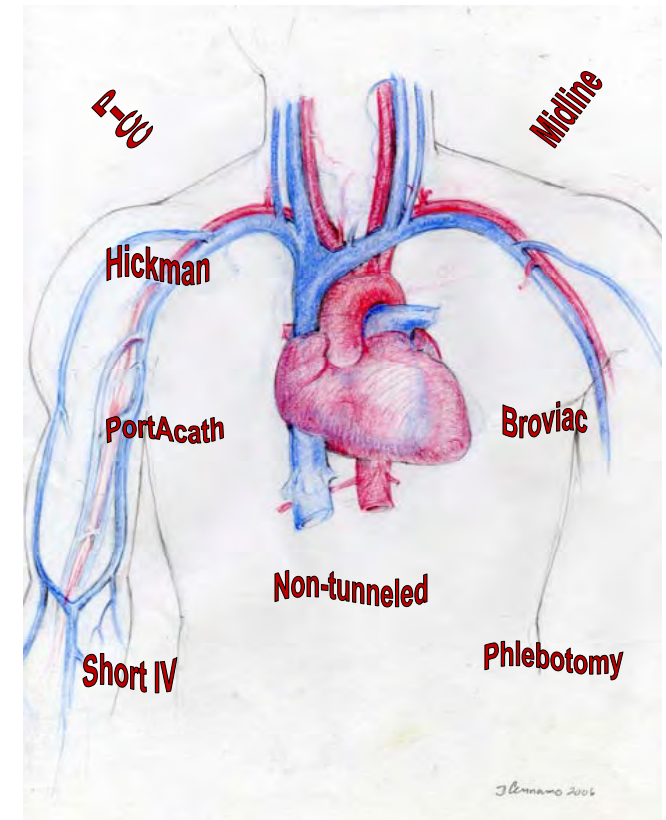

<http://www.piccresource.com>

(888) 459-4913

Program Update